



KAILANA  
PREMIER



# Of Sky & Sea

There is nothing more magical than being underwater, swimming through the tropical vastness alongside the greatest marine diversity in the world;

Nothing more calming than to feel the power of the ocean amidst the stillness of the remote sandy shores under your feet;

Nothing more enlightening than to have a sea of starry skies twinkle above you as you feast upon the rich flavors of Indonesia's diverse palate in the middle of the Banda Sea;

Nothing more meaningful than to share these experiences with your loved ones.

We cannot wait for you to sail aboard the Kailana Premier.





# From the Owners

Meaning of Sky and Sea, Kailana is our love story with Indonesia's unrivaled beauty. She manifests our aspirations to be closer to the heart of this great archipelago: its vast unchartered seas, sights, and biodiversity; its people and preserved anthropologic cultures. Aboard the Kailana Premier, each expedition is unique, personalized, and thoughtful —

It's what makes sailing with her experiences to be cherished a lifetime.









# Welcome Aboard

The Kailana Premier is a 130 feet (40m) long luxury expedition yacht spanning over 11,000 square feet aboard across four level of decks tiering from the sky to sea: Sky deck, Bridge deck dining terrace, Seaview Cabins, and Ocean level main deck. She offers spacious aft and abundant storage to carry toys, tenders, and supplies for an extended voyage across remote locations.

She is a getaway, offering a sense of calm and tranquility; A grand vessel to transport you on exciting journeys and unforgettable experiences.







## Indulge in modern comforts across the archipelago

The Kailana Premier was designed exclusively for the modern comforts of her guests. Her preserved rugged build makes for stability and strength against waves too big for the traditional phinisi. On board, eight luxurious and spacious cabins each with their own ensuite bathroom and private balcony accommodate 16, and an additional main-deck cabin sleeps another two.

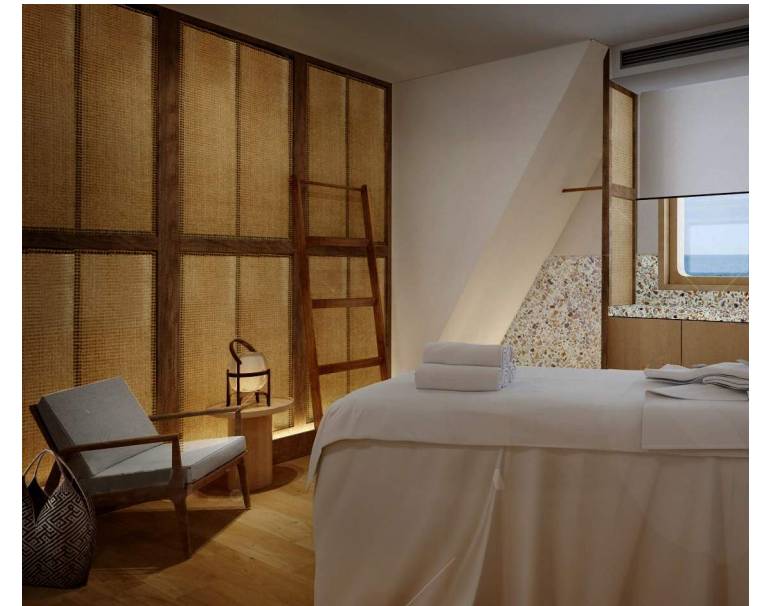

▲ Unwind with a relaxing massage in the spa, or open air on the bridge deck

From the moment you step on board, you will be greeted by 18 exceptional sailor / crew with impeccable hospitality, and personalized attention to every detail of your stay, dedicated to ensuring that you have a comfortable, enjoyable, and memorable experience on board.





## Main Deck Amenities

Spa  
Clinic  
Library / Camera room  
Open plan Lounge & Dining  
Auditor's Cabin  
Ocean level back deck



Click / Scan for a 360  
view of the Main deck



The main deck centers around the dining and indoor lounge, where its intimate yet spacious open-plan layout allows for easy reconfiguration of seating to facilitate the gathering of family & friends or corporate events for any occasion.

Indulge in our highly trained and passionate chef's signature gastronomic dishes customized from the freshest ingredients for every itinerary.

Off the main deck is the Library / Camera room, decked with stations for the proper storage of your equipment, while the dedicated clinic on board can be accessed should its need arise



## Bridge & Sky Deck Amenities

Indoor-Outdoor Lounge  
Open deck dining  
Captain Bridge  
Jacuzzi  
Sundeck, Daybeds



Give your body, mind  
& spirit a retreat  
on the Bridge Deck

The Sky deck of the Kailana Premier is the ultimate place for relaxation offering breathtaking views of the surrounding sea and a sense of freedom and luxury that is unmatched. Enjoy a relaxing soak in the Jacuzzi, or simply laze on the daybeds as you feel the gentle sea breeze on your skin and hear the sound of the waves lapping against the hull of the yacht. The Bridge and Sky Deck make for a perfect spot to enjoy the sunset, or practice yoga at sunrise.



Click / Scan for a 360  
view of the bridge deck



# Suites

Kailana Premier's eight luxurious cabins have been designed with great care to prioritize space, privacy, and comfort. Each cabin features an ensuite bathroom and private balcony to ensure guests can relax and unwind in a serene setting. The beds are positioned parallel to the length of the ship to minimize the impact of waves, providing guests with a restful night's sleep.

The interior of each cabin is flooded with natural light through the floor-to-ceiling glass doors that extend onto the private balcony. Additionally, large windows in the shower create a relaxing atmosphere to start or end the day while enjoying ocean views.



Krakatoa Master Cabin





## Krakatoa Master Suite

Named after one of the largest volcanoes in Indonesia, our largest cabin on the Kailana Premier provides guests a spacious 45m<sup>2</sup> of comfort and relaxation.



Click / Scan for  
a 360 view of  
the Krakatoa suite





## Rinjani Master Suite

Like the Krakatoa Master suite, The Rinjani Master suite is situated on the bow of the ship and offers the same spacious privacy, featuring a king-sized bed with living area for seating and study, with special attention paid to choice linens, fabrics and lighting.





## Semeru, Agung Junior Suites

The two Junior Suites by the stern have a direct view of the tailing ocean. These suites are furnished with a king-sized bed and a living space that includes a working desk and a sofa bench.



Click / Scan for a 360  
view of the Junior Suite





## Merapi, Tambora, Bromo & Ijen Suites

Located mid-ship, these four suites have thoughtful and well designed layout with views port / starboard, and choice of king-sized bed or two single beds.

All furniture and cabinetry are hand-crafted by local carpenters known for the fine woodworking skills to produce beautiful finishes, while unique indigenous artifacts tastefully color each suite making them distinct from one another.





# Specifications

Vessel Class	RINA, BKI	Main engines	2x 2600 bhp Cat, 1300 bhp @ 1800 Rpm
Destinations	Indonesia, International	Generator	2x 350 kva Scania synchronous 1x 85 kva Duetz- Weichai
Length / Beam	130ft (40m) / 37.8ft (11.8m)	Gear box	Masson marine propulsion w6400 1:6
Hull construction	Marine grade steel	Compressors	2x Bauer PE250-TE
Max cruising speed	12 Knots	Bow thruster	1x 350 bhp tunnel type, hydraulic
Renovation	2023-2024	Nitrox	1x AANX 500-36
Guests / Crew	18 / 18	Tenders	3 custom fiberglass custom tenders: - 2 at 2x 150hp twin Yamaha - 1 at 1x 150hp twin Yamaha
Ensuite Cabins	8+1 2 Master bow suites 2 Junior stern suites 4 Port/Starboard side suites 1 Auditors cabin	Freshwater cap	86 m <sup>3</sup>
		Fuel tank cap.	340 m <sup>3</sup>
		Range	11,520 NM

# Features

Sky Deck	Jacuzzi / Daybeds / sundeck
Bridge Deck	Indoor-Outdoor Lounge / Open deck dining / Captain Bridge
Upper Deck	8 Suites: Krakatoa, Rinjani, Semeru, Agung, Merapi, Sinabung, Bromo & Ijen All suites have ensembles bathrooms, private balconies, air-conditioned with floods of daylight
Main Deck	Spacious main deck dining & lounge / Libary & Camera room / Spa / Kitchen / Clinic / Auditor's cabin / Ocean level open back deck

# Equipments

Underwater gears	Full scuba gear, Dive master, Nitrox, Snorkel
Sea toys	Kayaks, Stand up paddle boards, Wakeboards, Water skis, , Surfboards, Fishing rods
Other	Beach alfresco fine dining set up, Outdoor cinema, Trekking gear, Yoga mats

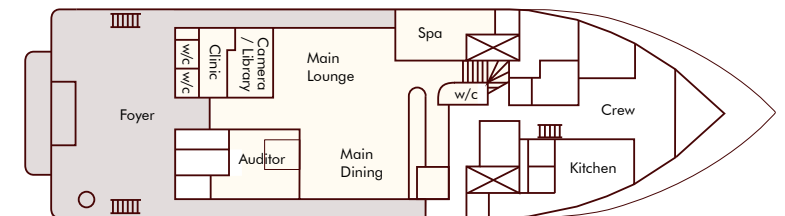
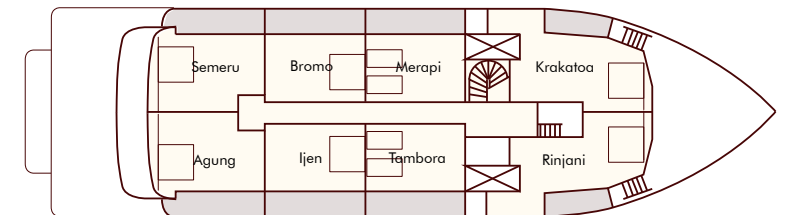
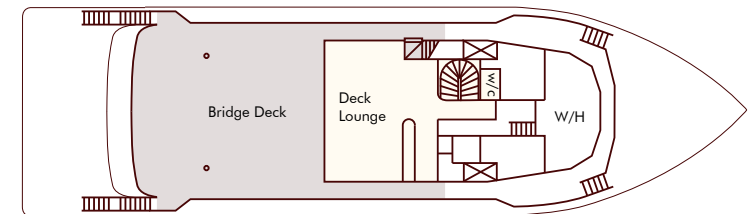
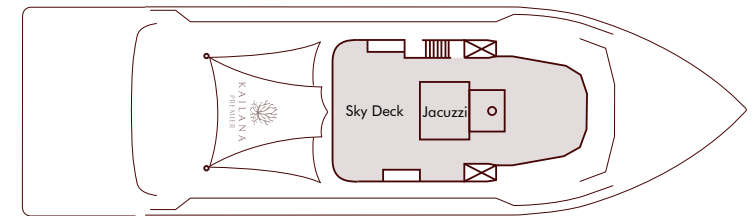



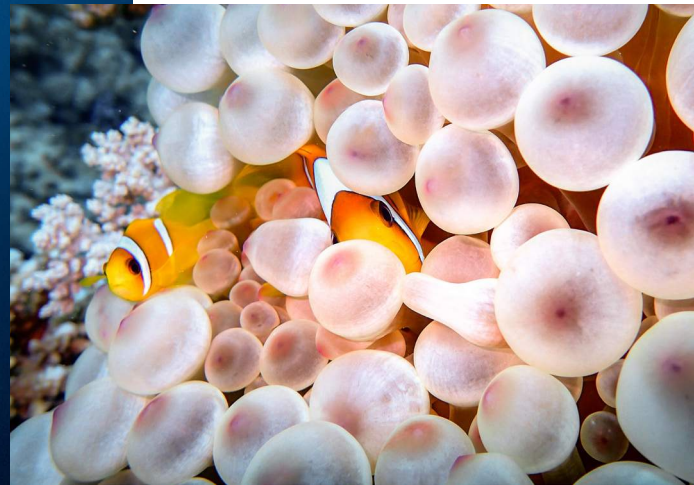

## Discover paradise below the surface

From majestic whale sharks, elegant giant mantas, strange mola molas, to the hypnotic pygmy seahorses, Indonesia's over 17,000 islands makes for an underwater biodiversity unlike any other in the world where flora and fauna flourish and rare species can be found.



## And the unbridled nature well preserved

The volcanic ring-of-fire across Indonesia lends to a fertile arcadia of unique tropical ecology, ideal homes to special species from the pre-extinct Chinese Crested Terns to the Cendrawasih Bird of Paradise alike. The vastness of the archipelago too isolates preserved cultures, such as the fierce warriors of the Asmat Tribe and their newfound artistic pivot from their head hunting and cannibalism practice.

Asmat tribe, Wilson Bird of Paradise, Ijen Crater







## Encounter rarely found species

A rainbow swatch of coral reefs color Indonesia's underwater seascape. The isolated path of the Forgotten Islands makes for one of the worlds most underdeveloped and preserved marine biodiversity, with pristine crystal clear blue waters and magnificent underwater gardens.



The Komodo Dragon, the endangered apex predator measuring up to 3 meters in length, is exclusively found on a handful of islands that make up the Lesser Sunda,- while to the east, Papua's lush green jungle is home to 37 of the 41 Bird of Paradise species, along with many other endemic birds.

Underwater gardens of Alor, Bird of Paradise, Komodo dragon



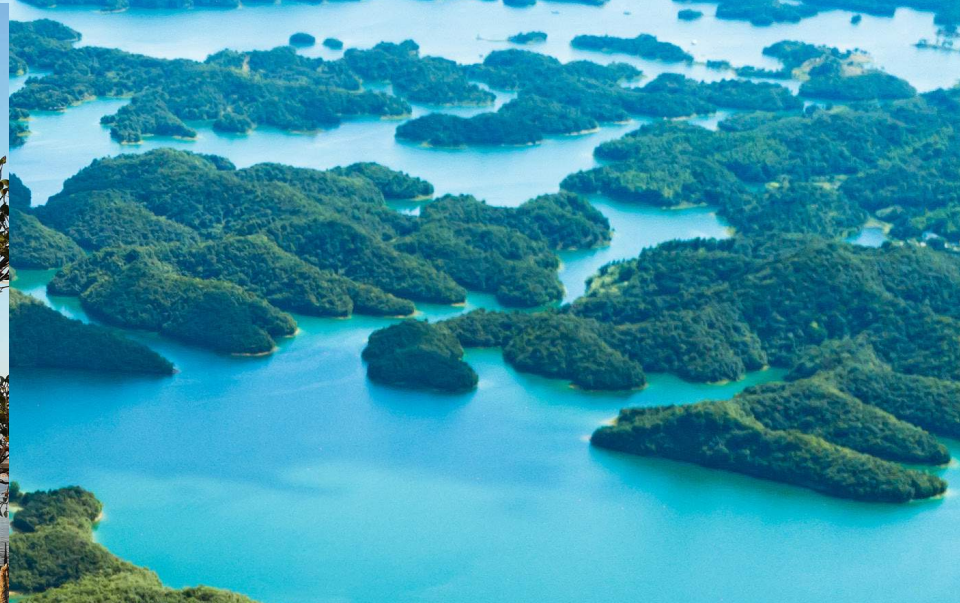

## Across magical landscapes abound

Indonesian archipelago occupies a geological junction where many tectonic plates meet and collide, forming deep ocean trenches, volcanoes, and distinct jurassic mountain ranges and islands filled with dense tropical rainforests, towering limestone cliffs, and hidden lagoons.

Rangko Cave, Padar Island, Walakiri Beach, Raja Ampat





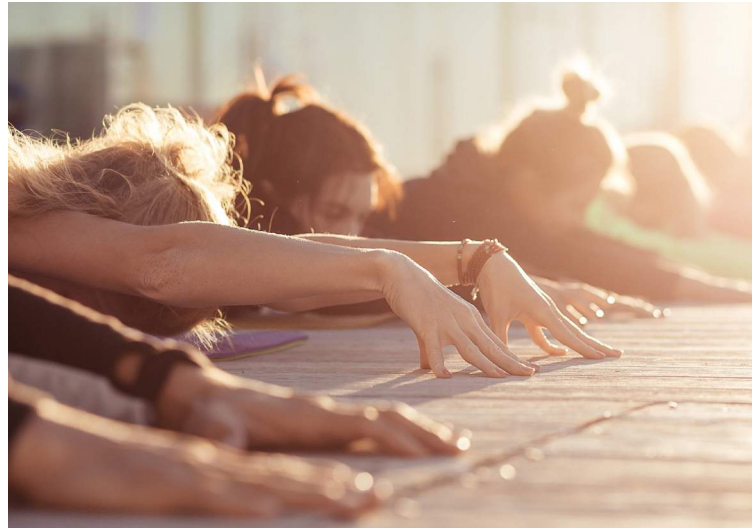

## Harness the energy of surrounding nature

From Occy's Left in Sumba, to breaks untamed in Rote, ride dream waves across Eastern Indonesia. Sailing off the beaten path, many secret waves have yet to be discovered

Onboard, and underwater, reconnect with nature as you absorb the energy of the ocean and the sun.





## Witness timeless traditions

The old ways remain alive in parts of Indonesia where life is regulated by a series of distinct spectacular rituals and spirits. Some of the indigenous tribes still largely retain their unique cultural identity and beliefs. For many, their remote locations protect them from significant undue influence.

Traditional Ikat weaving in East Nusa Tenggara  
Pasola horse back battle, Rattengaro village in Sumba





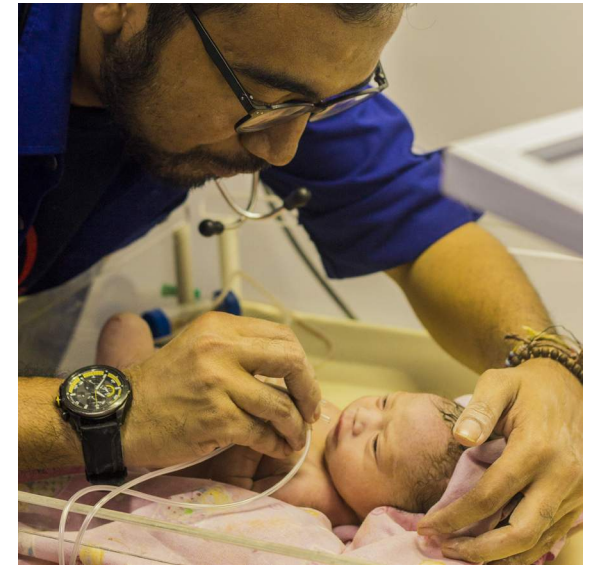

# Our Commitment to doctorShare

Our passion is to connect the archipelago. Despite unequal distribution of medical infrastructure, we believe that everyone should have the same basic access to healthcare.

Through the years, we have had the privilege of partnering with a local medical non-profit known as doctorSHARE, in providing free medical services and disaster aid response through the work of the world's first Floating Hospital Barge all around Indonesia's remote islands.

We invite our guests to learn more about the work of doctorSHARE and to join us on one of our fundraising trips to take part and support the work of doctorSHARE.







KAILANA  
PREMIER

+62 812 9090 5138  
cruise@kailanapremier.com  
@Kailanapremier  
www.kailanapremier.com

Tailor your bespoke  
adventure aboard the  
Kailana Premier

© Kailana Premier Cruise 2023 All Rights Reserved.





KAILANA  
PREMIER

+62 812 9090 5138  
cruise@kailanapremier.com  
@Kailanapremier  
www.kailanapremier.com

Escape into the bliss and  
experience the beauty of the  
Archipelago onboard the  
Kailana Premier,

© Kailana Premier Cruise 2023 All Rights Reserved.





# KAILANA PREMIER

- +62 812 9090 5138
- [cruise@kailanapremier.com](mailto:cruise@kailanapremier.com)
- [@Kailanapremier](https://www.instagram.com/Kailanapremier)
- [www.kailanapremier.com](http://www.kailanapremier.com)

